

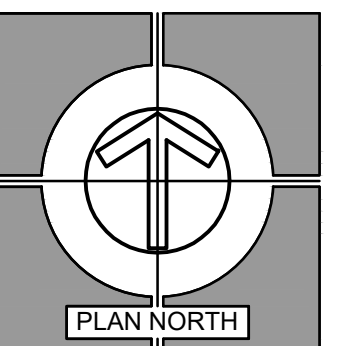

BRITT PETERS AND ASSOCIATES INC.
 consulting engineers
 Georgia & South Carolina License No. 11000
 101 Falls Park Drive
 Greenville, SC 29601
 (864) 271-8869
 BPA# 240683



REVISIONS

DATE	MARK	DESCRIPTION	D/DEC COMMENTS

MEMBERS: AMERICAN INSTITUTE OF ARCHITECTS
 NCARB CERTIFICATES 4259, 22953, 44627 & 44714
ARD, WOOD, HOLCOMBE & SLATE, INC., ARCHITECTS AND PLANNERS
 620 N. MAIN STREET | SUITE 104
 GREENVILLE, SOUTH CAROLINA 29601
 PHONE: 864/262-5450
 www.awhsarchitects.com

MODULAR CLASSROOMS FOR OUR LADY OF THE ROSARY CATHOLIC SCHOOL
 GREENVILLE, SOUTH CAROLINA

SITE PLAN

DRAWN	TAH
JOB	240683
DATE	11 DEC 2024

C3.0
DRAWING NUMBER



LEGEND

- DENOTES ASPHALT PAVEMENT
- DENOTES CONCRETE SIDEWALK REFER TO C6.0
- DENOTES NUMBER OF PARKING STALLS IN A ROW

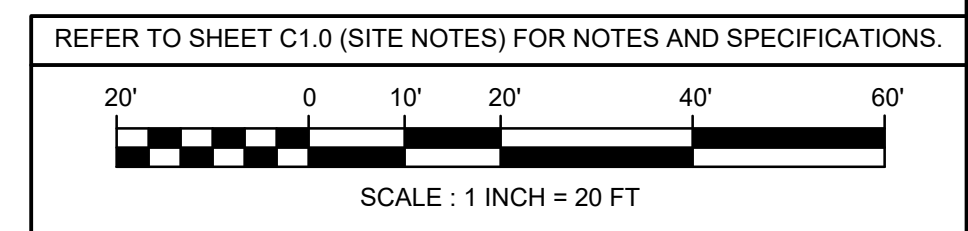
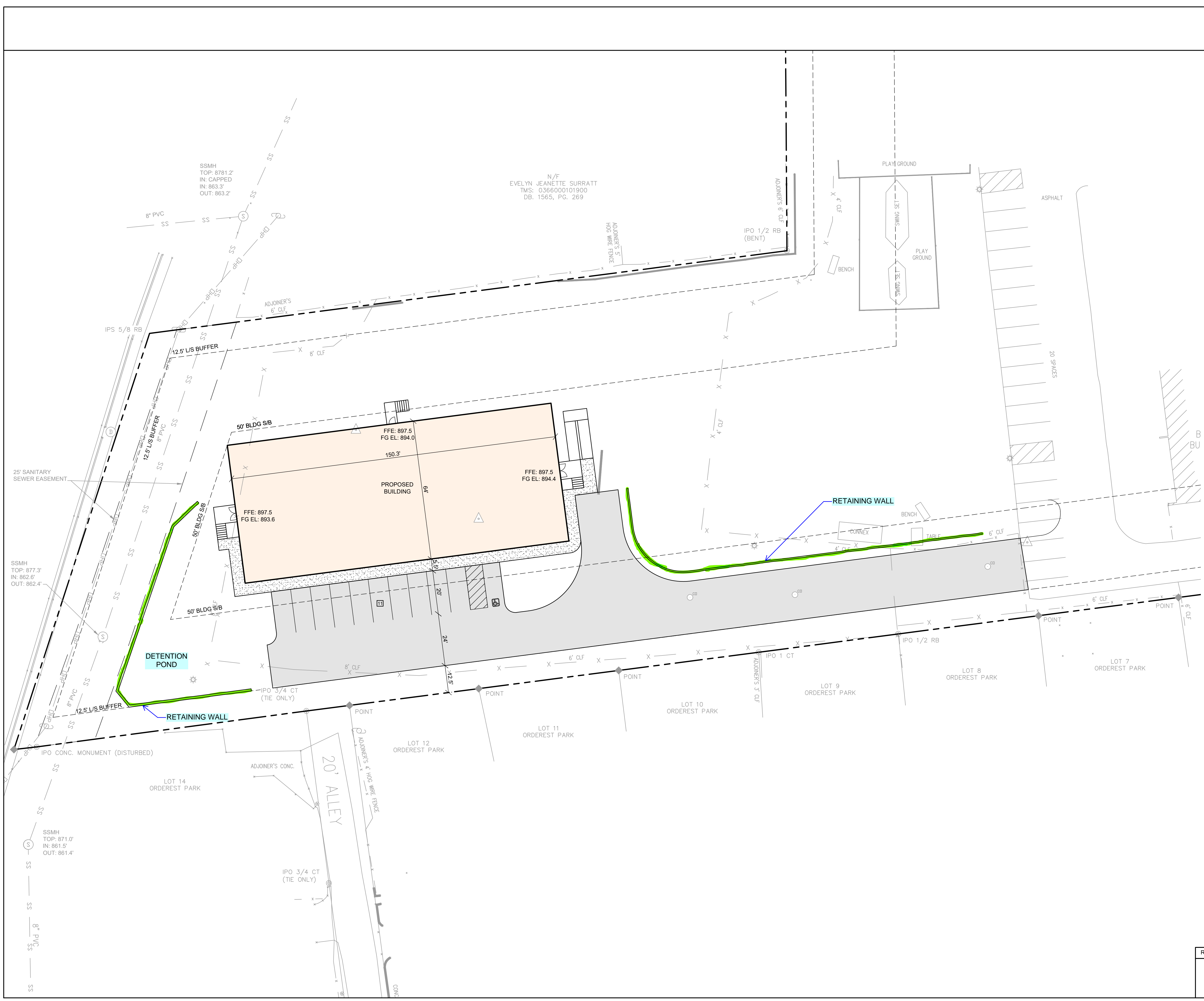

THIS DRAWING IS AN INSTRUMENT OF SERVICE AND REMAINS THE PROPERTY OF ARD, WOOD, HOLCOMBE & SLATE, INC., ARCHITECTS AND PLANNERS. IT MAY NOT BE REPRODUCED IN ANY MANNER WITHOUT WRITTEN PERMISSION. © COPYRIGHT ARD, WOOD, HOLCOMBE & SLATE INCORPORATED ARCHITECTS AND PLANNERS.

*****CAUTION*****

ALL EXISTING UTILITIES SHOWN ARE THE BEST INFORMATION AVAILABLE. THE CONTRACTOR SHALL VERIFY ALL UTILITY LOCATIONS, AND MAKE ALL NECESSARY ARRANGEMENTS WITH PRIVATE AND PUBLIC UTILITY COMPANIES TO AVOID ANY POSSIBLE DAMAGE TO OR INTERRUPTION OF UTILITY EQUIPMENT OR SERVICE. THE CONTRACTOR SHALL BE RESPONSIBLE FOR ALL INQUIRIES CONCERNING LOCATION OF UTILITY LINES. REPAIR OF ANY DAMAGE TO UTILITY LINES AND EQUIPMENT DUE TO THIS WORK SHALL BE THE RESPONSIBILITY OF THE CONTRACTOR.



Know what's below.
Call before you dig.

SSMH
TOP: 8781.2'
IN: CAPPED
IN: 863.3'
OUT: 863.2'

N/F
EVELYN JEANETTE SURRATT
TMS: 0366000101900
DB. 1565, PG. 269

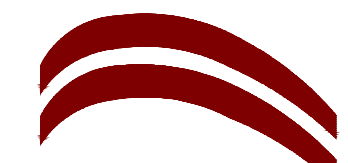

**BRITT PETERS
AND
ASSOCIATES**
INC.
consulting engineers
Geography & Associates, Inc.
101 Falls Park Drive
Greenville, SC 29601
(864) 271-8869
BPA# 240683

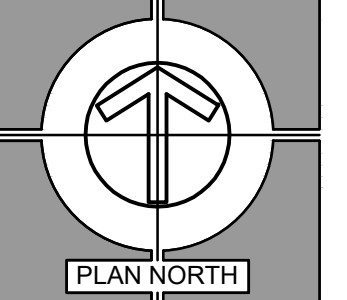

REVISIONS

NO.	DATE	MARK	DESCRIPTION	D/EC COMMENTS

MEMBERS: AMERICAN INSTITUTE OF ARCHITECTS
NICARB CERTIFICATES 4259, 22953, 44627 & 44714
**ARD, WOOD, HOLCOMBE & SLATE, INC.,
ARCHITECTS AND PLANNERS**
620 N. MAIN STREET | SUITE 104
GREENVILLE, SOUTH CAROLINA 29601
PHONE: 864/262-5450
WWW.AWHSARCHITECTS.COM

**MODULAR CLASSROOMS FOR
OUR LADY OF THE ROSARY
CATHOLIC SCHOOL**
GREENVILLE, SOUTH CAROLINA

**GRADING
&
DRAINAGE
PLAN**

DRAWN	TAH
JOB	240683
DATE	11 DEC 2024

C4.0
DRAWING NUMBER



PROPOSED STORM DRAINAGE TABLE

LABEL	TYPE	RIM	INV IN	INV OUT
1	OCS	-	-	-
2	FE	-	-	-
3	JB	-	-	-
4	GI	-	-	-
5	GI	-	-	-
6	GI	-	-	-
7	GI	-	-	-
8	GI	-	-	-
9	GI	-	-	-
10	FE	-	-	-

PROPOSED STORM PIPE TABLE

LABEL	ORIG-DEST.	TYPE	SLOPE	SIZE	LENGTH
P1	CB2-CB1	RCP/HDPE	-	-	-
P2	CB4-CB3	RCP/HDPE	-	-	-
P3	CB5-CB4	RCP/HDPE	-	-	-
P4	CB6-CB5	RCP/HDPE	-	-	-
P5	CB7-CB6	RCP/HDPE	-	-	-
P6	CB8-CB7	RCP/HDPE	-	-	-
P7	CB9-CB8	RCP/HDPE	-	-	-
P8	CB10-CB9	RCP/HDPE	-	-	-

- NOTES:
- FE DENOTES FLARED END SECTION. REFER TO C1.0.
 - GI DENOTES GRATE INLET. REFER TO C1.0.
 - JB DENOTES JUNCTION BOX. REFER TO C1.0.
 - OCS DENOTES OUTLET CONTROL STRUCTURE. REFER TO C6.2.
 - DI DENOTES DROP INLET. REFER TO C1.0.
 - CI DENOTES CURB INLET. REFER TO C1.0.
 - AD DENOTES AREA DRAIN. REFER TO C1.0.
 - RCP DENOTES A REINFORCED CONCRETE PIPE. REFER TO C1.0.
 - HDPE DENOTES HIGH DENSITY POLYETHYLENE PIPE. REFER TO C1.0.
 - ALL PIPE IN ROAD RW SHALL BE RCP.

LEGEND

EXISTING **PROPOSED**

CONTOURS
REFER TO C1.0

SPOT ELEVATIONS
REFER TO C1.0

STORM STRUCTURE
REFER TO STORM DRAINAGE
TABLE & NOTES

STORM PIPE
REFER TO NOTES

ROOF DRAIN
SLOPE @ 1% MIN.

DRAINAGE FLOW
DIRECTION

REFER TO SHEET C1.0 (SITE NOTES) FOR NOTES AND SPECIFICATIONS.

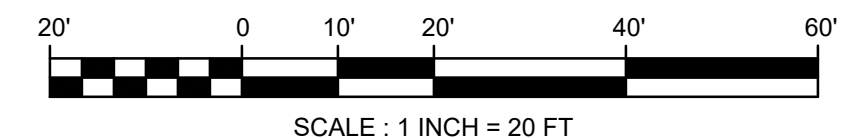

THIS DRAWING IS AN INSTRUMENT OF SERVICE AND REMAINS THE PROPERTY OF ARD, WOOD, HOLCOMBE & SLATE, INC. ARCHITECTS AND PLANNERS. IT MAY NOT BE REPRODUCED IN ANY MANNER WITHOUT WRITTEN PERMISSION. © COPYRIGHT ARD, WOOD, HOLCOMBE & SLATE INCORPORATED ARCHITECTS AND PLANNERS.